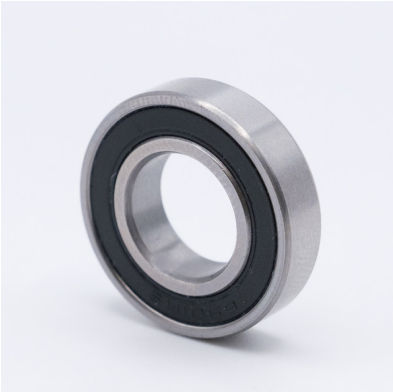

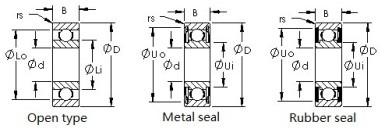

轴承型号 :	MR105ZZ
尺寸	
d :	5mm
D :	10mm
B :	4mm
密封类型 :	Seal types include metal seal, rubber seal and ope
基本额定载荷	
Cr(N) :	366
Cor(N) :	135
最大极限速度 (X1000 RPM)	
脂 :	50
油 :	60
球数 :	8
球直径 :	1.2000mm
重量(Kg) :	1.26