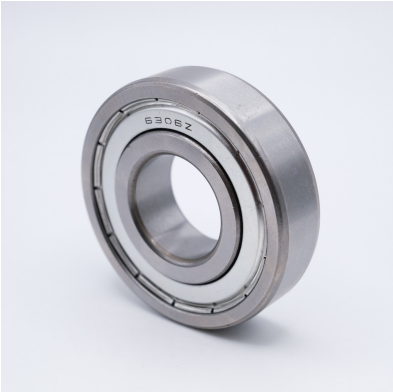

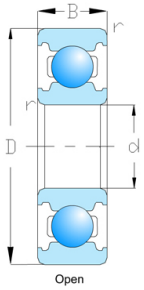

轴承型号 :	6312
外形尺寸	
d(mm) :	60
d(inch) :	2.3622
D(mm) :	130
D(inch) :	5.1181
B(mm) :	31
B(inch) :	1.2205
r min(mm) :	2.1
r min(inch) :	0.0827
基本额定载荷(N)	
动态(Cr) :	82000
静态(Cor) :	52000
重量	
(kg) :	1.7200